

Annex F

## Baseline Noise Monitoring Results

**Contract No. DC/2007/23**  
**Harbour Area Treatment Scheme Stage 2A**  
**Construction of Sewage Conveyance System from North Point to Stonecutters Island**

**Baseline Noise Monitoring Results**

<b>ID</b>	<b>Location</b>	<b>Daytime (0700 - 1900 hrs on normal weekday)</b>	<b>Evening (1900 - 2300 hrs) and General Holidays (including Sundays) during daytime and evening (0700 - 2300 hrs)</b>	<b>Night-time (2300 - 0700 hrs)</b>
		<b>LAeq (30min), dB(A)</b>	<b>LAeq (5min), dB(A)</b>	<b>LAeq (5min), dB(A)</b>
NM1	Chan's Creative School	69 (66.2-71.7)	66.5 (61.7-73)	62.1 (56.2-76.6)
NM2	Hyde Building	73.5 (70.6-76.3)	71.2 (68.6-76.8)	68.7 (62.5-75.3)
NM3	Goldfield Building	74.9 (71.2-80.6)	73 (69.4-79.3)	68.9 (61.9-75.4)
NM4	Block A, Kwan Yick Building Phase III	69.4 (66.1-74.3)	67.4 (63-72.4)	63.2 (57.2-70.3)
NM5	SCI STW worksite boundary	66.4 (54.7-74.6)	60.6 (55.3-73.7)	60.1 (52-79.1)

LAeq(30min) during Normal Working Hours (0700 - 1900) at NM1 Chan's Creative School

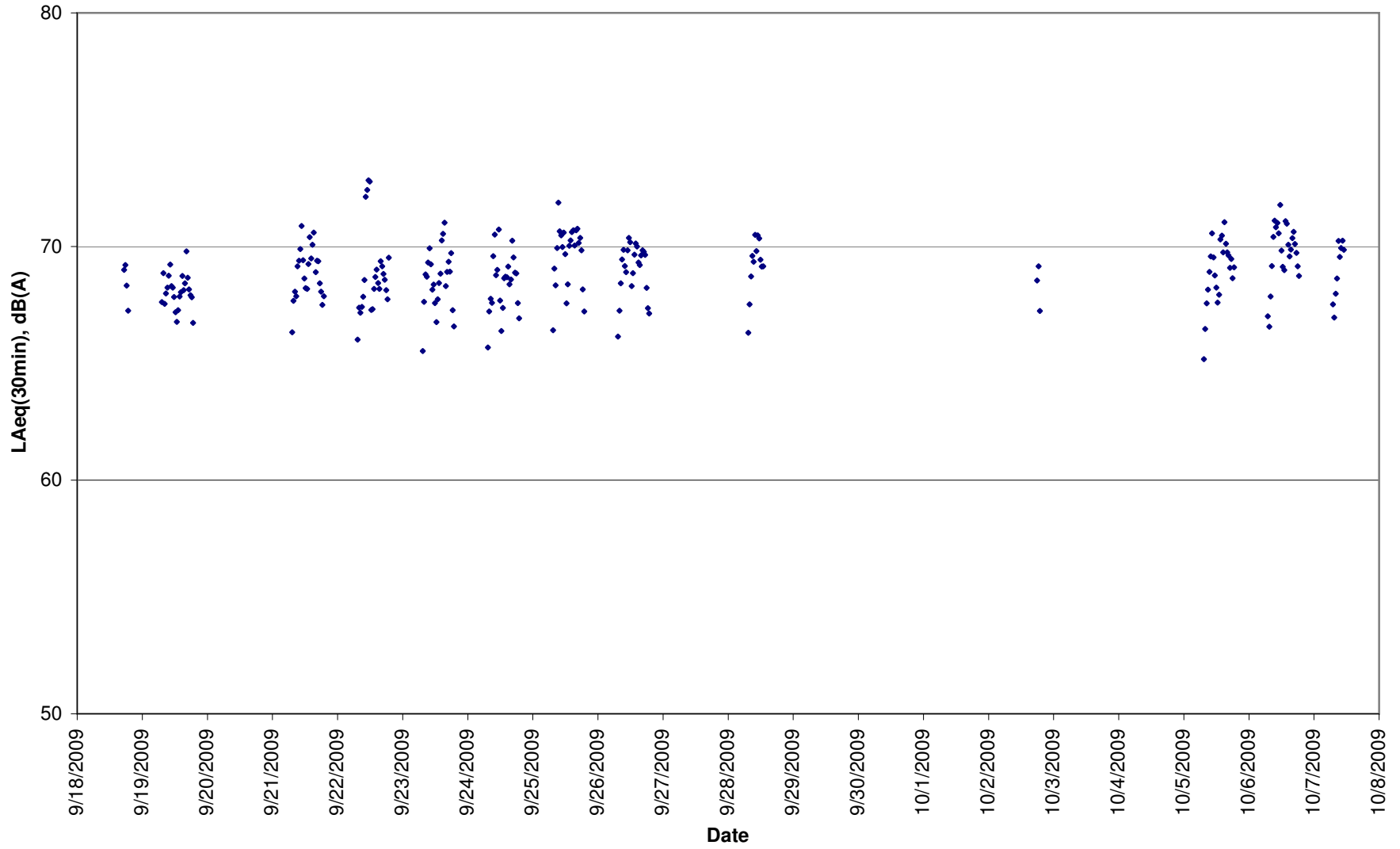

**LAeq(5min) measured at NM1 Chan's Creative School  
(Evening on normal weekdays (1900-2300 hours) and holidays (0700-2300 hours))**

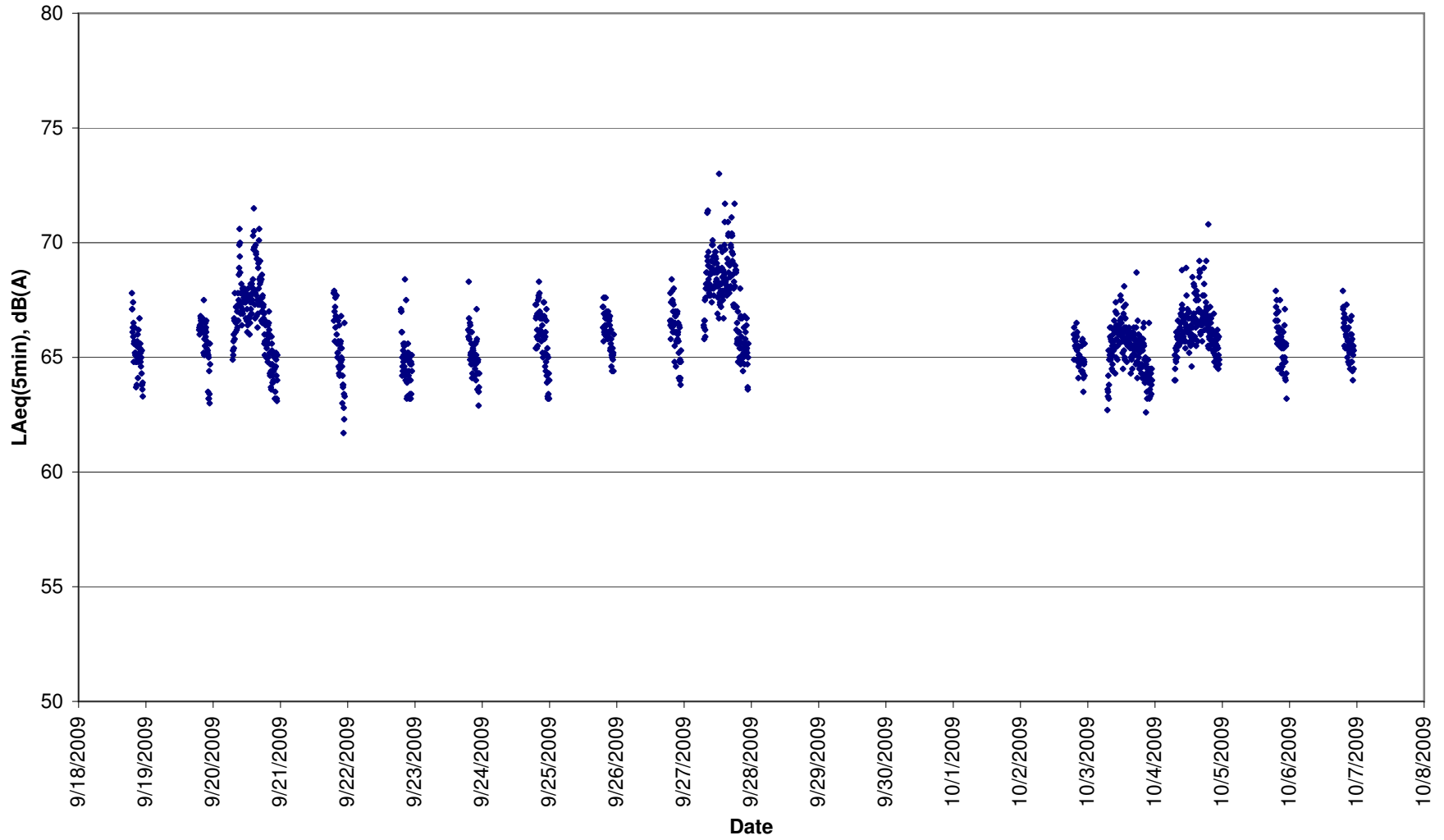

**LAeq(5min) measured at NM1 Chan's Creative School  
Night-time (2300-0700 hours)**

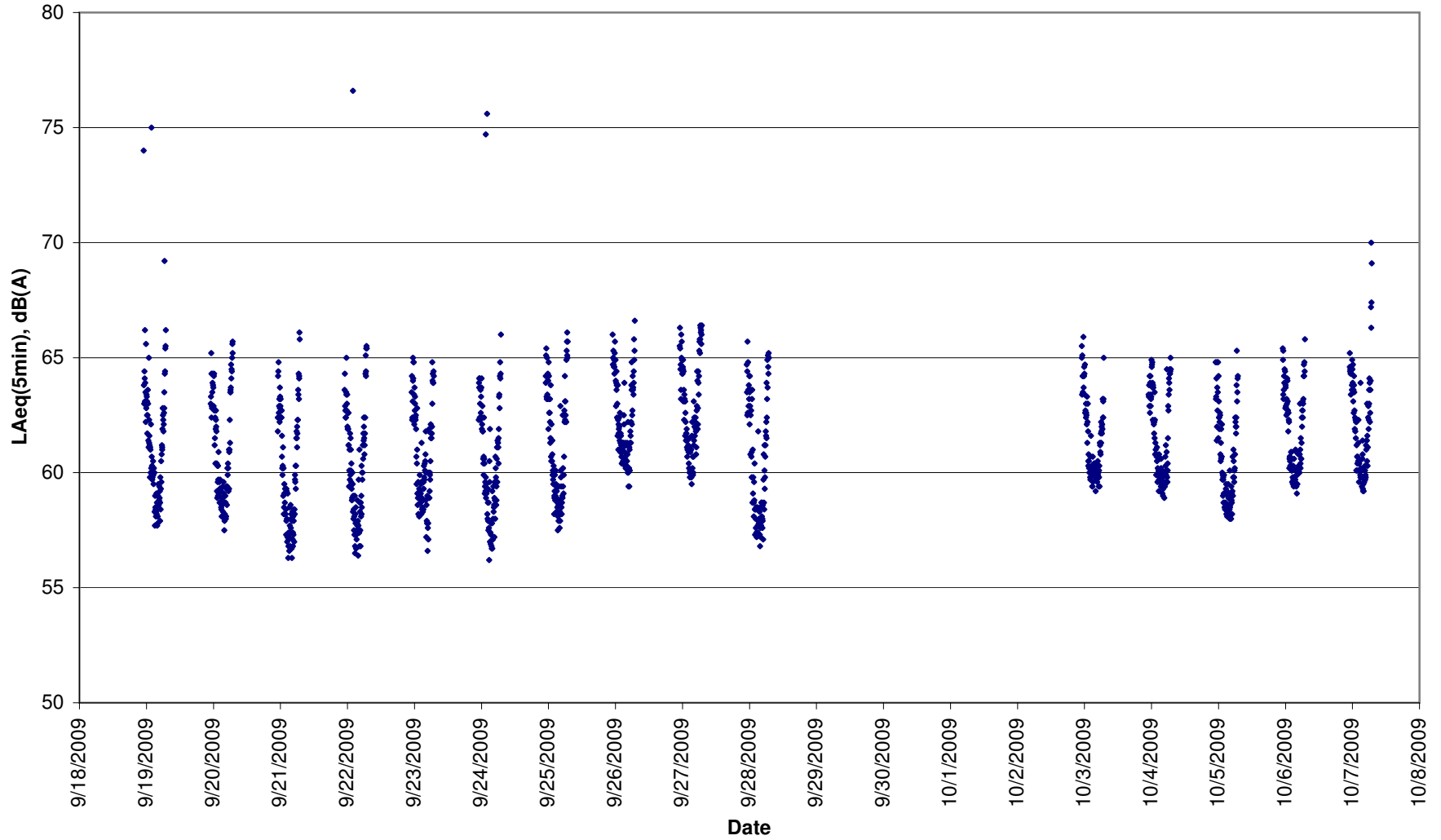

**LAeq(30min) during Normal Hours (0700 - 1900) at NM2 Hyde Building**

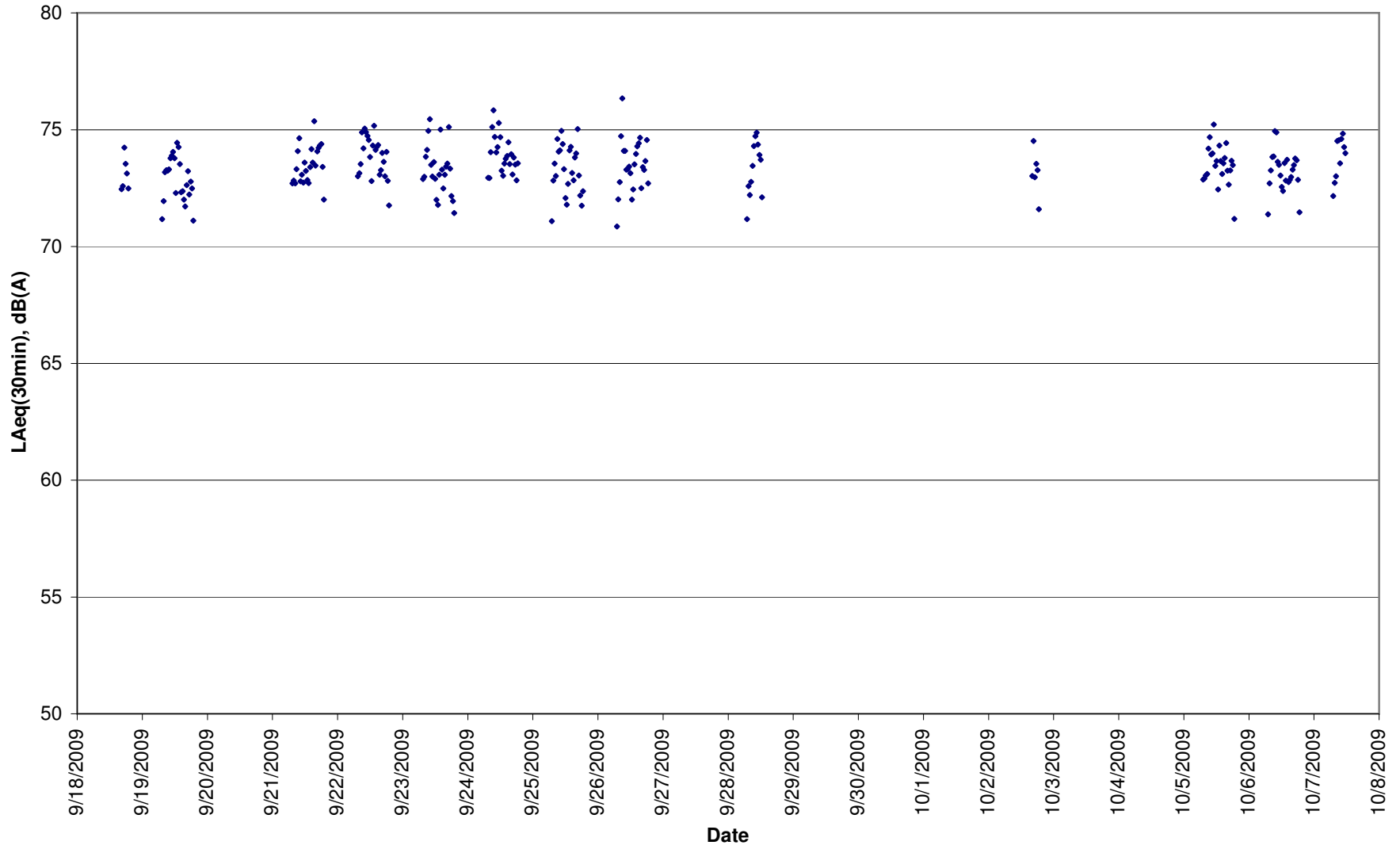

**LAeq (5min) measured at NM2 Hyde Building  
(Evening on normal weekdays (1900-2300 hours) and holidays (0700-2300 hours))**

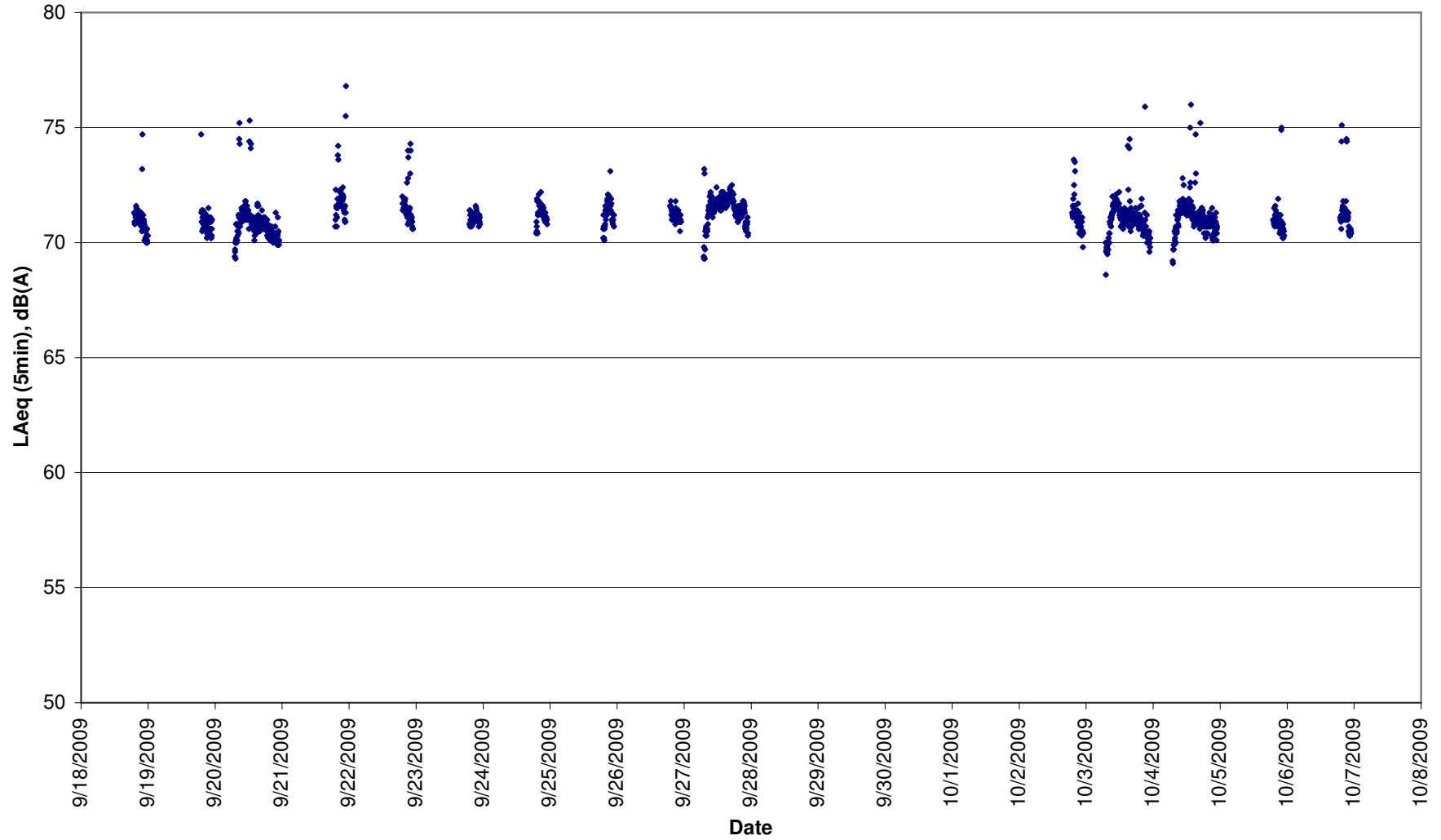

**LAeq (5min) measured at NM2 Hyde Building  
Night-time (2300-0700 hours)**

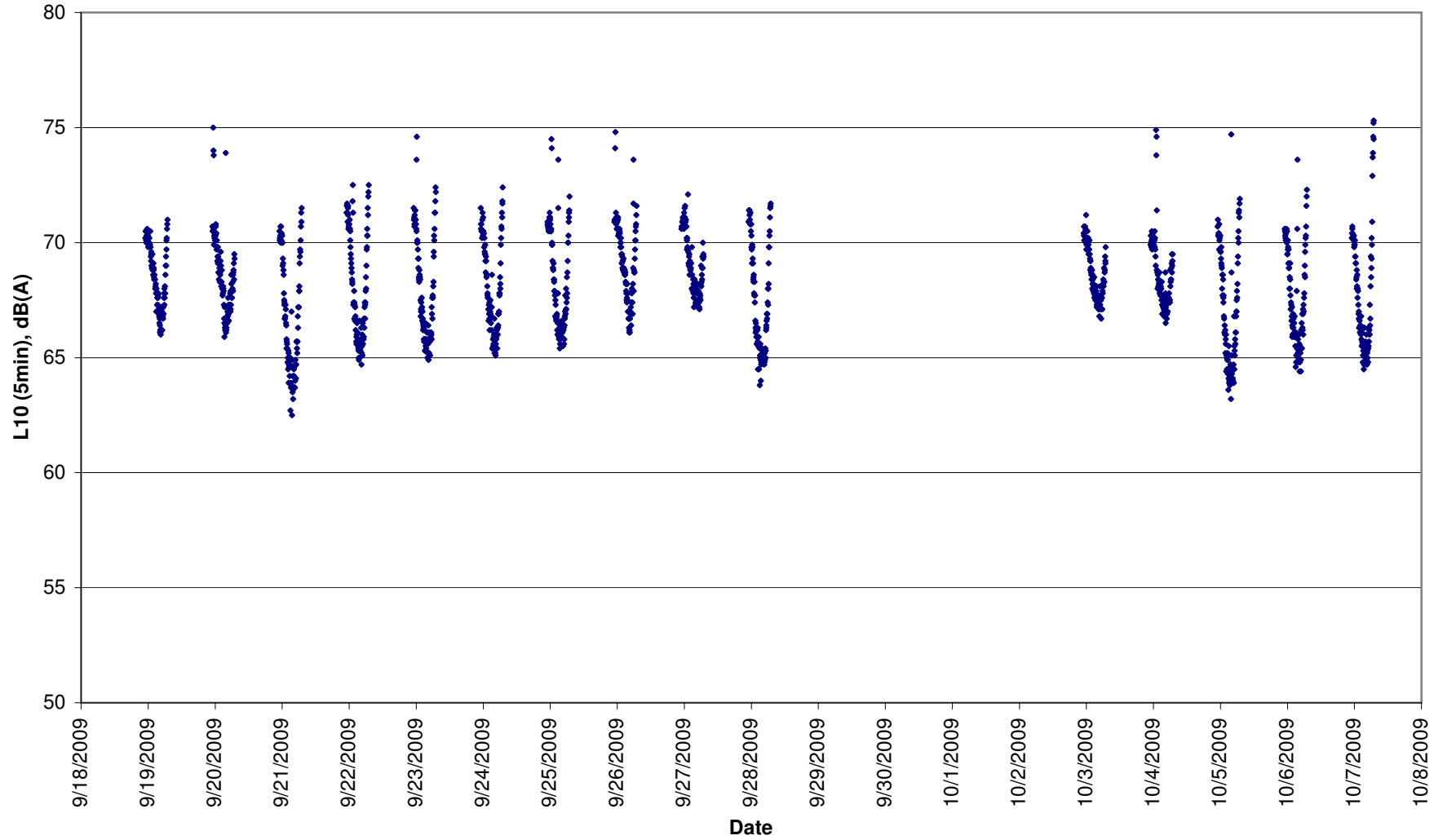



**LAeq(30min) during Normal Hours (0700 - 1900) at NM3 Goldfield Building**

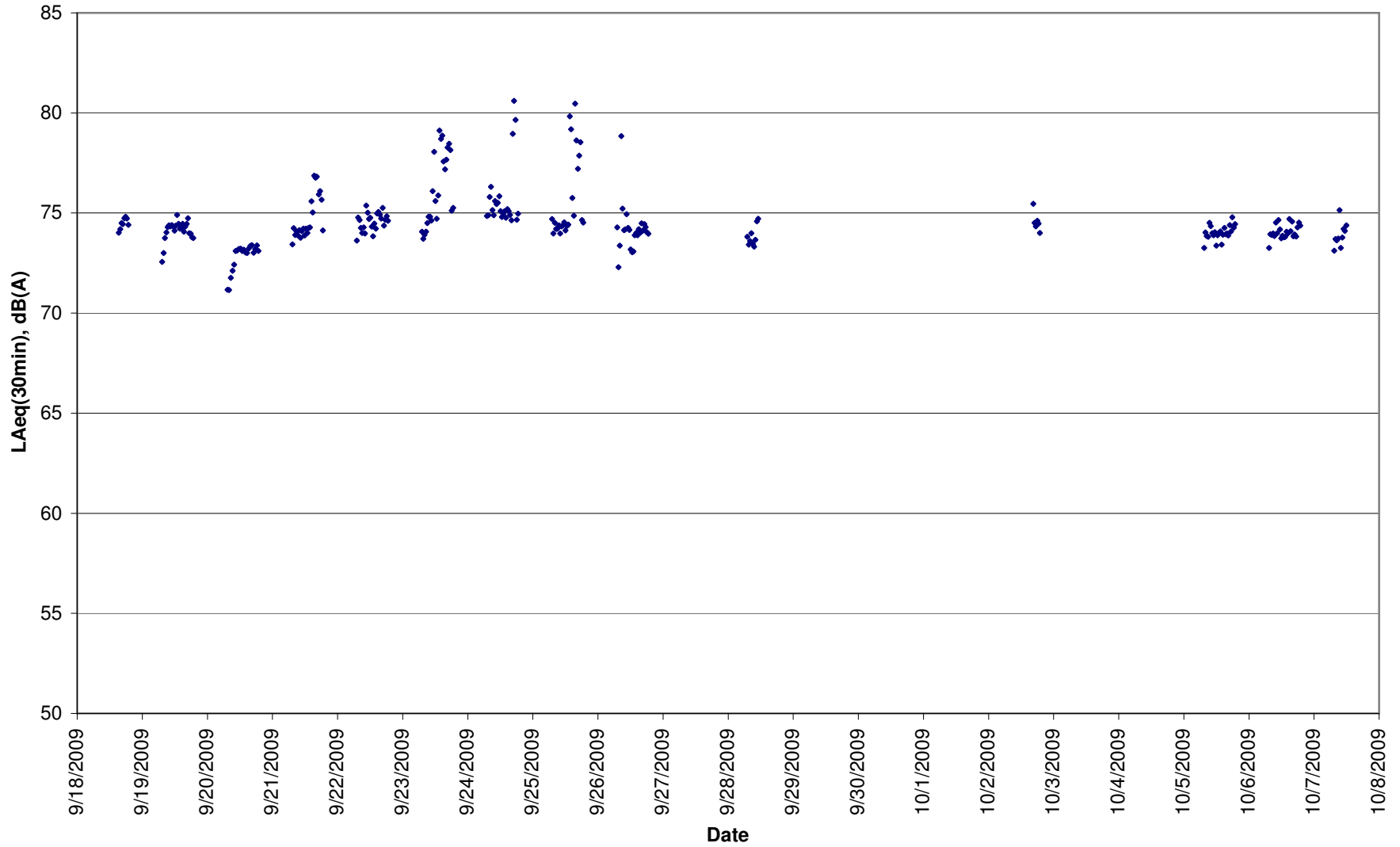

**LAeq(5min) measured at NM3 Goldfield Building  
(Evening on normal weekdays (1900-2300 hours) and holidays (0700-2300 hours))**

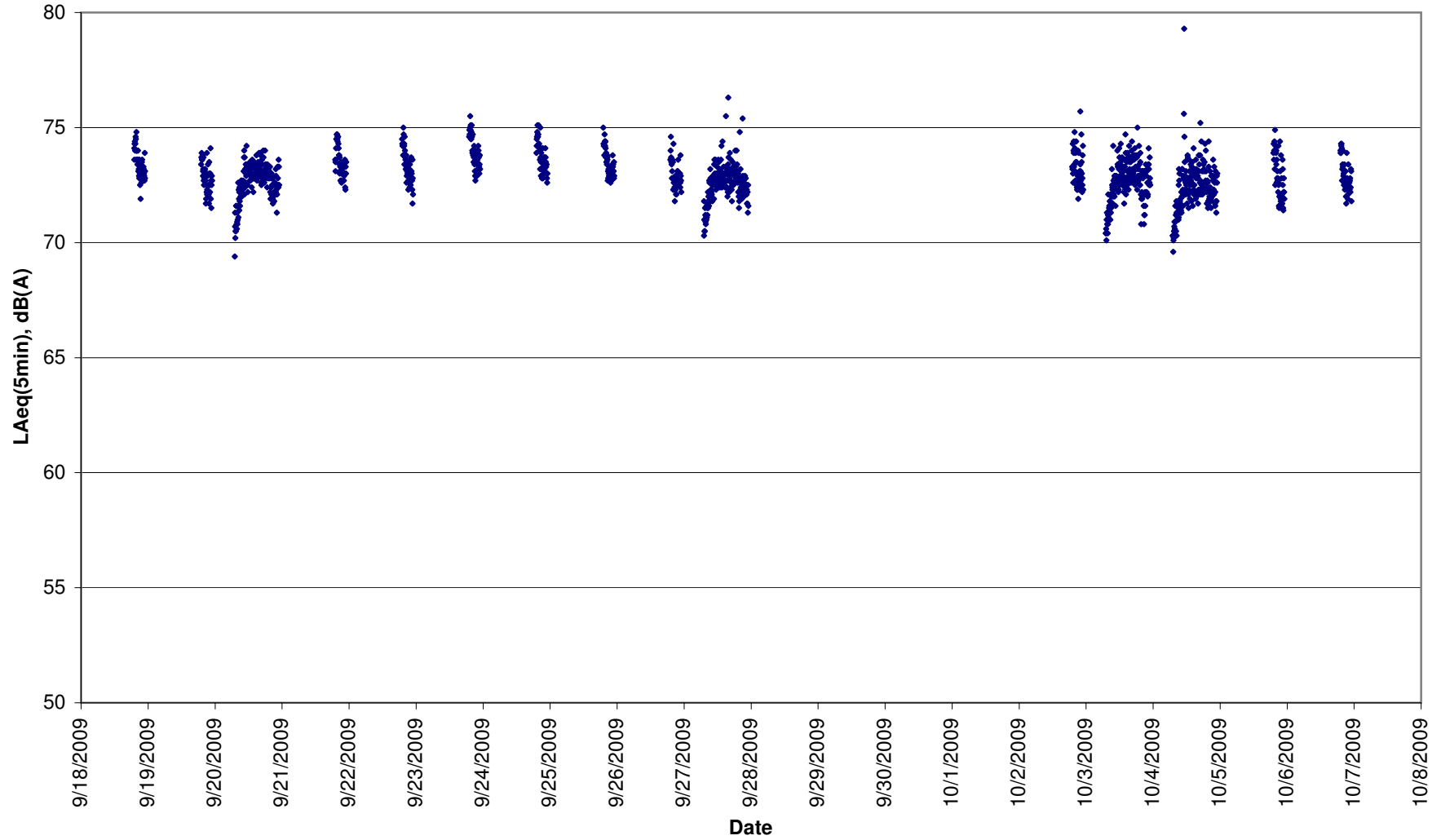

**LAeq(5min) measured at NM3 Goldfield Building  
Night-time (2300-0700 hours)**

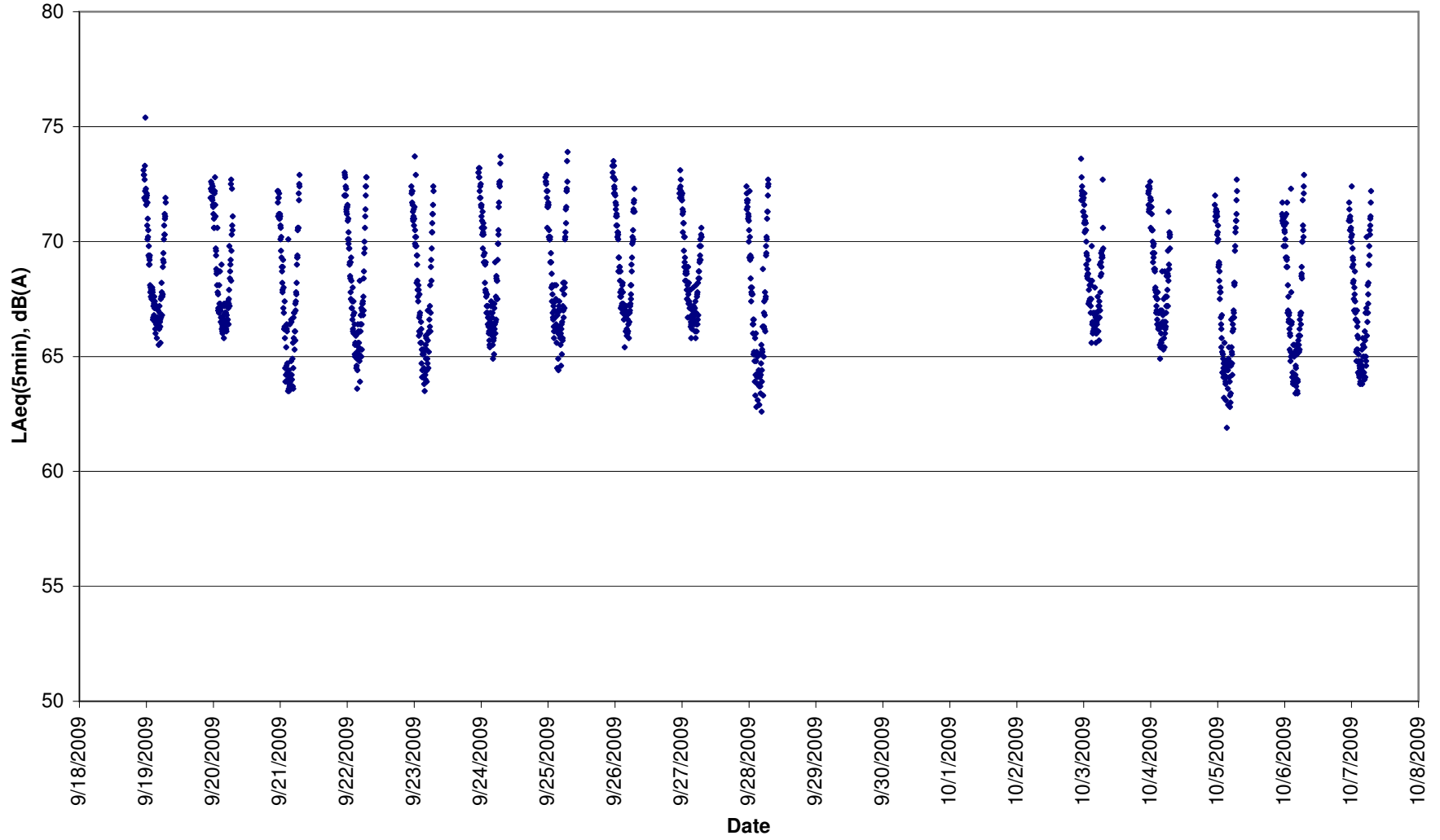

LAeq(30min) during Normal Hours (0700 - 1900) at NM4 Block A Kwan Yick Building Phase III

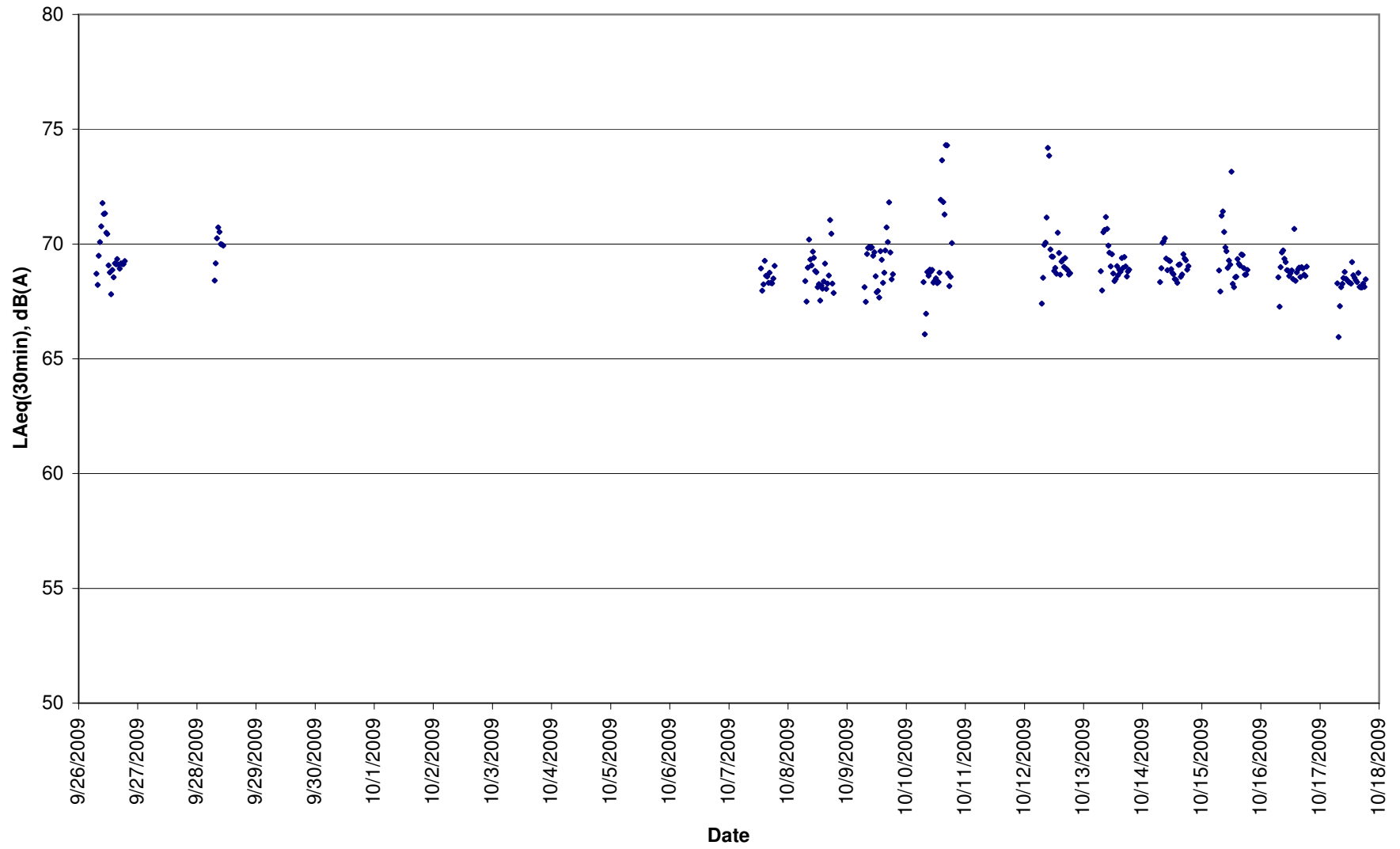

**Leq(5min) measured at NM4 Block A Kwan Yick Building Phase III  
(Evening on normal weekdays (1900-2300 hours) and holidays (0700-2300 hours))**

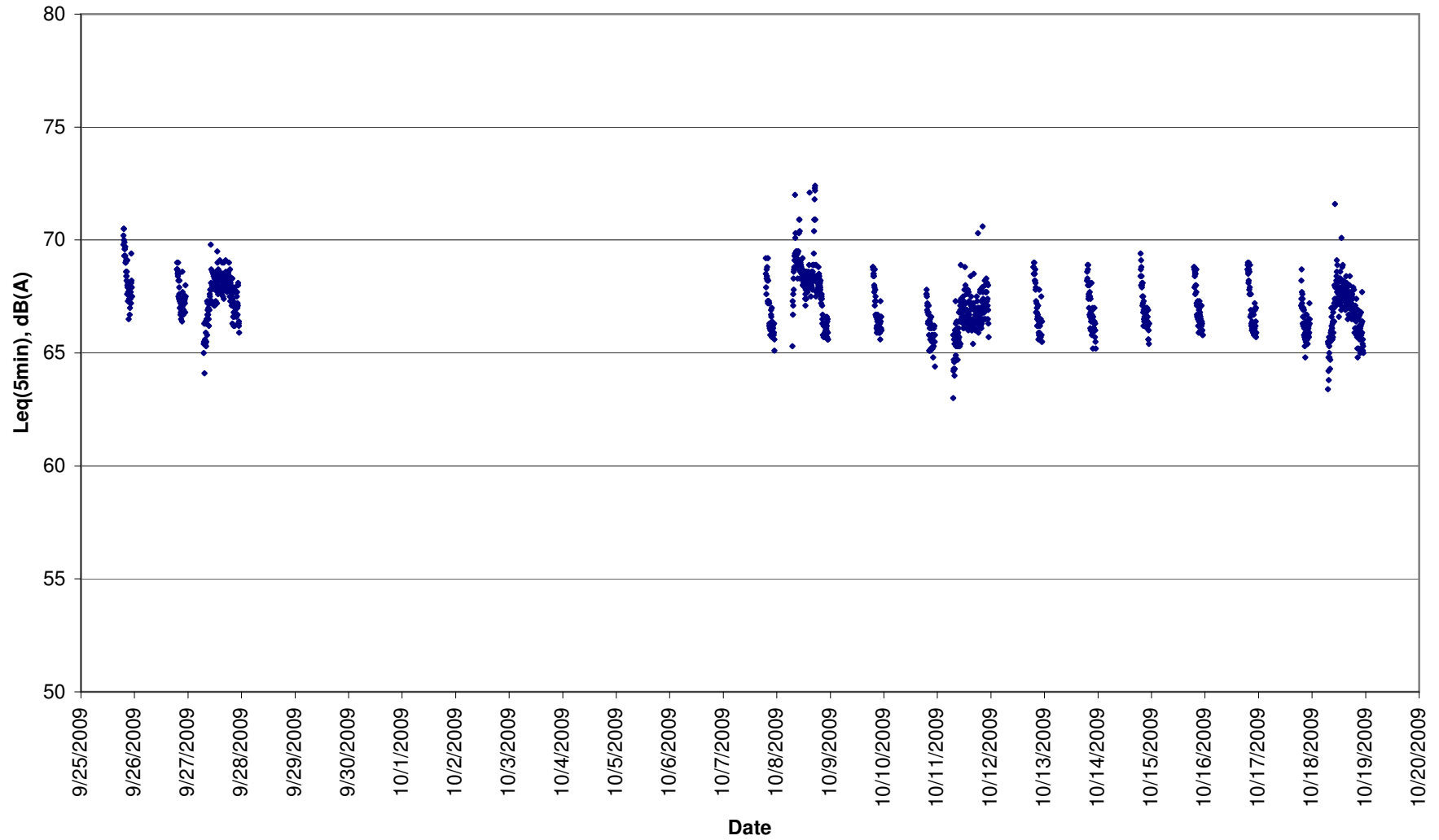

Leq(5min) measured at NM4 Block A Kwan Yick Building Phase III  
Night-time (2300-0700 hours)

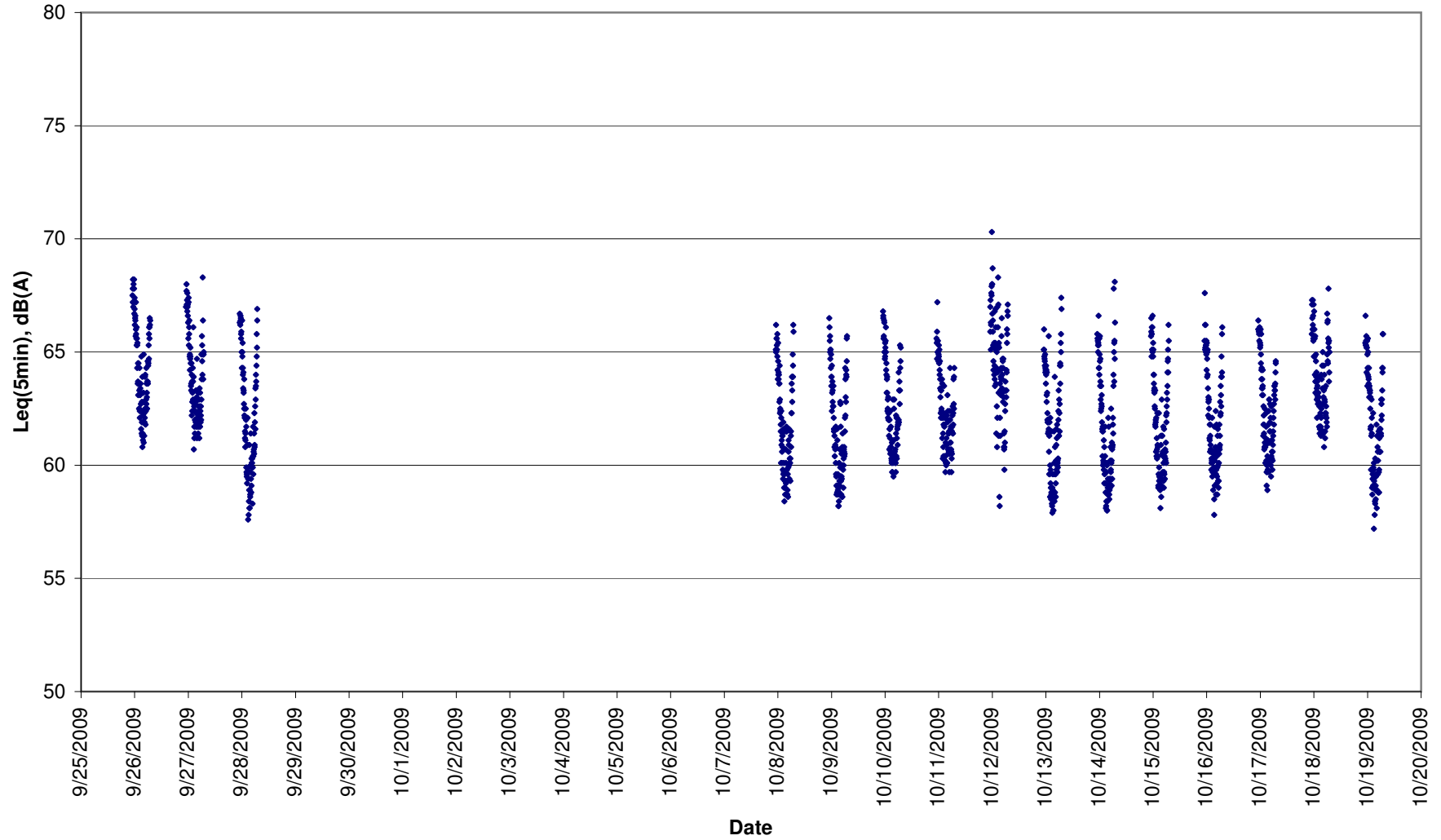

**LAeq(30min) during Normal Hours (0700 - 1900) at NM5 (A Location near the FSD Diving Rescue and Diving Training Centre near the Site Boundary)**

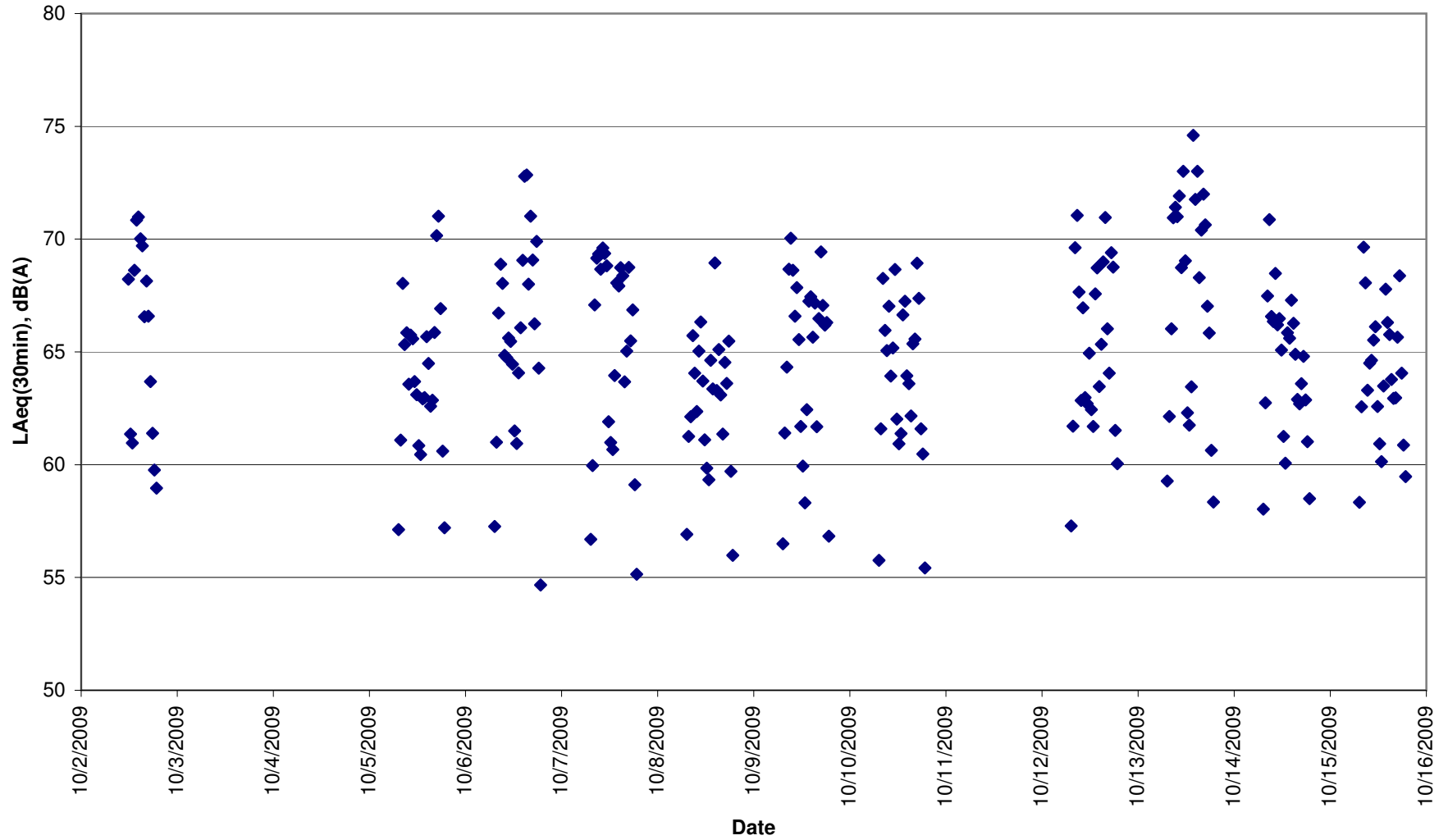

**L<sub>Aeq</sub> (5min) measured at NM5 (A Location near the FSD Diving Rescue and Diving Training Centre near the Site Boundary)  
(Evening on normal weekdays (1900-2300 hours) and holidays (0700-2300 hours))**

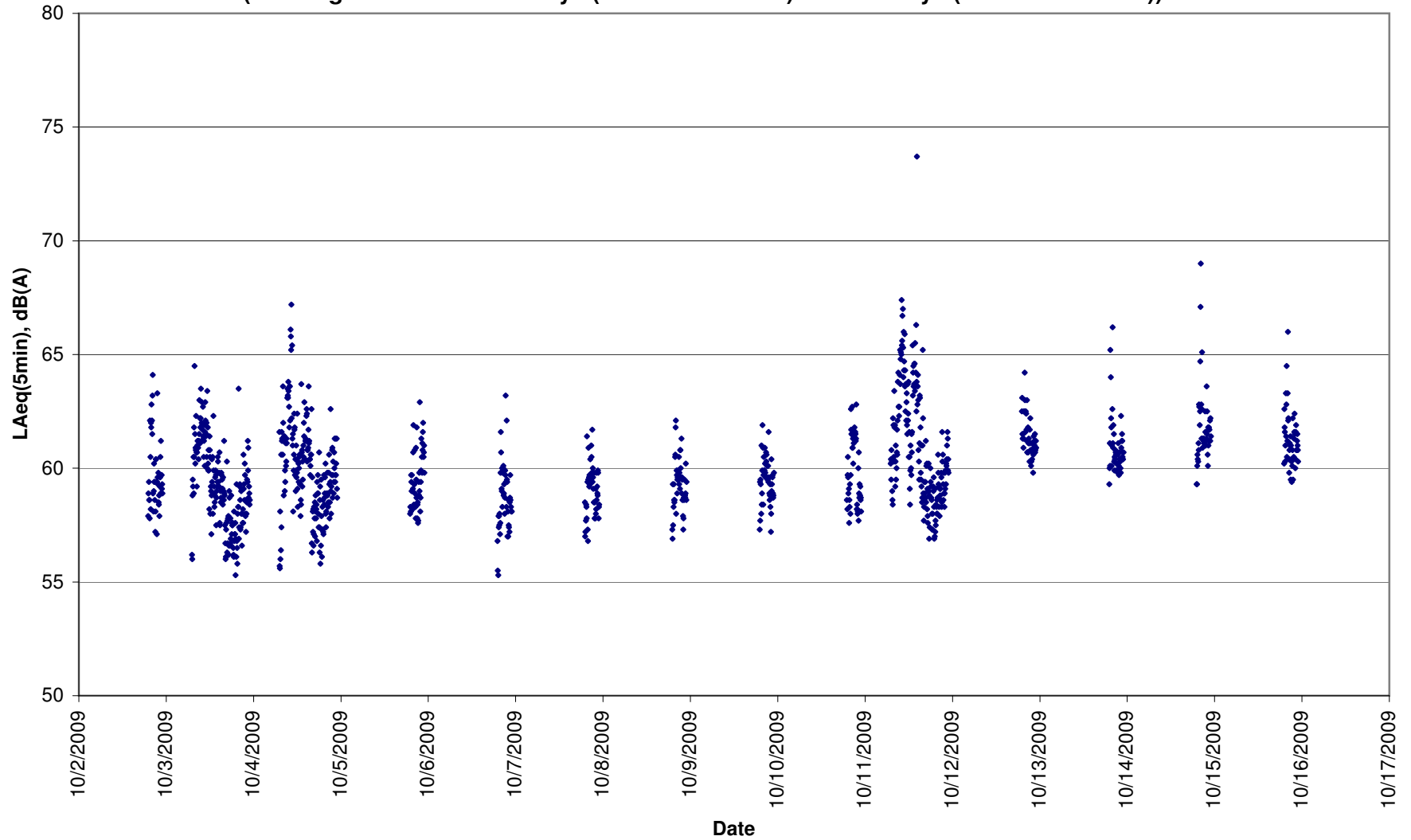



**LAeq (5min) measured at NM5 (A Location near the FSD Diving Rescue and Diving Training Centre  
near the Site Boundary)  
Night-time (2300-0700 hours)**

